

N      **Nolensville/College Grove Utility District**

C      P.O. Box 127, 2002 Johnson Industrial Blvd., Nolensville, TN 37135

G      Phone No. 615-776-2511 - Fax No. 615-776-2591

---



## **2026 Inactive Irrigation System Certification**

*I hereby understand my responsibility to protect the potable water supply as follows:*

1. I, the customer, shall prevent pollutants and contaminants from entering his/her potable water supply. In order to protect the water distribution system Nolensville College Grove Utility District customers shall be responsible for ensuring that no cross connections exist without approved backflow protection within his or her premises, starting at the point of service with Nolensville College Grove Utility District.
2. I, the customer, shall at my expense, cause the installation, operation, testing and maintenance of backflow prevention assemblies.

*I hereby understand and agree that in order not to be required to test my Backflow Device because my system is inactive, I must comply with the following:*

1. The inlet and outlet pipes where the backflow device was installed has been cut to no more than 6 inches above ground level. Nolensville / College Grove Utility District will come out and inspect to verify that this has been completed. If a trip is made and the device has NOT been cut to no more than 6 inches above ground level and glue caps installed on the pipes there will be a \$60 trip charge assessed to the account.
2. The ends of the pipe have been affixed with permanent glue caps.

N/CG Utility District prohibits discrimination on the basis of race, color, national origin, gender, religion, age, disability, political beliefs, sexual orientation & marital or family status.

3. If at any point, I decide to make my system active I will **first** notify Nolensville College Grove Utility District **in writing** and make arrangements to have my backflow device tested before the use of the system is permitted.
4. Nolensville College Grove Utility District will routinely monitor irrigation usage to determine compliance with this “Inactive Irrigation System” certification. **Customer noncompliance with this Certification shall make the system subject to Nolensville College Grove Utility District’s backflow testing requirements plus a \$500 violation fee which must be paid before water service is restored.**

Example of Backflow Device that has been Cut and Capped

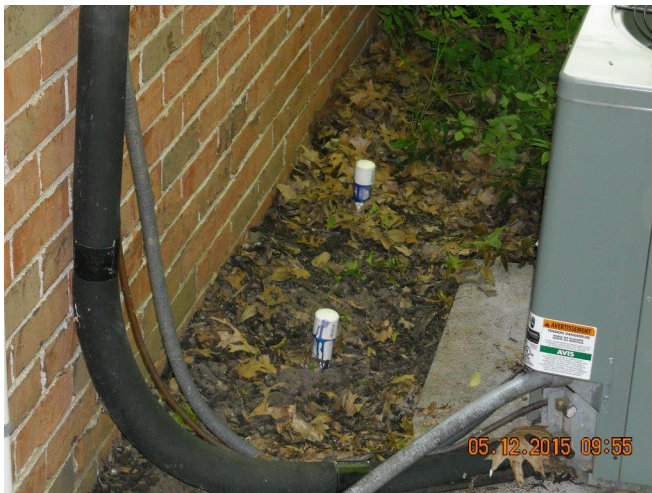

*I hereby certify that I understand and agree to all conditions as outlined above, and that since I choose not to utilize my system, this Certification will permit me not to install a backflow device.*

***Customer Signature:***

---

Customer Name \_\_\_\_\_ Address \_\_\_\_\_

N/CG Utility District prohibits discrimination on the basis of race, color, national origin, gender, religion, age, disability, political beliefs, sexual orientation & marital or family status.

Account # \_\_\_\_\_

Date \_\_\_\_\_

I DO SWEAR OR AFFIRM UNDER PENALTIES OF PERJURY THAT THE  
STATEMENTS ABOVE ARE TRUE AND CORRECT.

\_\_\_\_\_ Signature of Applicant

State of \_\_\_\_\_

County of \_\_\_\_\_

Personally appeared before me, \_\_\_\_\_, with whom I  
am personally acquainted, and who acknowledged that he/she executed the within  
Instrument for the purposes therein contained.

Witness my hand, at office, this \_\_\_\_\_ day of \_\_\_\_\_, 20\_\_\_\_.

\_\_\_\_\_ Notary Public

My commission expires: \_\_\_\_\_

N/CG Utility District prohibits discrimination on the basis of race, color, national origin,  
gender, religion, age, disability, political beliefs, sexual orientation & marital or family  
status.